

I hereby certify that the within instrument was filed in this office for record this 4/7/2014 at 11:20 AM, and was duly recorded as document # 144523 Fee: \$13.00

Return Document To:
Whiting Petroleum Corporation
Attn: Marty Etzel
1700 Broadway, Suite 2300
Denver, CO 80290-2300

County Recorder *Denna Adams*
By Deputy _____
Return To: WHITING PETROLEUM CORP, 1700 BROADWAY SUITE
ATTN: MARSHA CARTER DENVER, CO 80290

Tax Parcel/Map No.

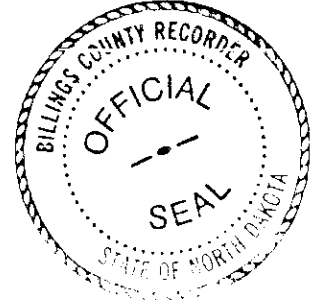

SUPPLEMENT TO PERMANENT EASEMENT AGREEMENT

This SUPPLEMENT TO PERMANENT EASEMENT AGREEMENT is made this 3rd day of MARCH, 2014 by Whiting Oil and Gas Corporation, whose address is 1700 Broadway, Suite 2300, Denver, Colorado 80290-2300 (hereinafter referred to as "Grantee").

WITNESSETH

WHEREAS, Larry Reisenauer and Bonita K. Reisenauer, Joint Tenants, whose address is RR3 Box 53A, Belfield, ND 58622, and Grantee have previously entered into a PERMANENT EASEMENT AGREEMENT, (hereinafter referred to as the "Easement") covering lands located in Billings County, North Dakota and more fully described as:

Township 140 North, Range 100 West
Section 23: S1/2

Said Easement was recorded in the office of the Billings County Recorder on 12-20-2011, as Document No. 138395.

WHEREAS, the Easement included a preliminary description and survey of the pipeline(s) location attached as Exhibit A and authorized Grantee to file of record a supplement to the Easement with a copy of the completed survey attached.

WHEREAS, a pipeline has been installed and the as-built survey completed.

NOW, THEREFORE, the PERMANENT EASEMENT AGREEMENT is supplemented and amended as follows:

1. The Exhibit A originally filed with the Easement is replaced with the Exhibit A.1 attached hereto, which supersedes Exhibit A to the Permanent Easement.

IN WITNESS WHEREOF, Grantee has caused this instrument to be executed as of the 3rd day of MARCH, 2014.

GRANTEE: WHITING OIL AND GAS CORPORATION

By: *David M. Seery*, David M. Seery, Vice President, Land.

STATE OF: COLORADO)
)ss
COUNTY OF: DENVER)

The foregoing instrument was acknowledged before me this 3rd day of March, 2014, by David M. Seery, a duly Authorized Agent of Whiting Oil and Gas Corporation, on behalf of the corporation.

MARSHA L. CARTER
NOTARY PUBLIC
STATE OF COLORADO
NOTARY ID 20134028533
MY COMMISSION EXPIRES APRIL 28, 2017

Marsha L. Carter
Notary Public,

My Commission Expires: 4-29-17

EXHIBIT A.1

**S1/2 Section 23, T140N, R100W, 5th P.M.,
Billings County, North Dakota**

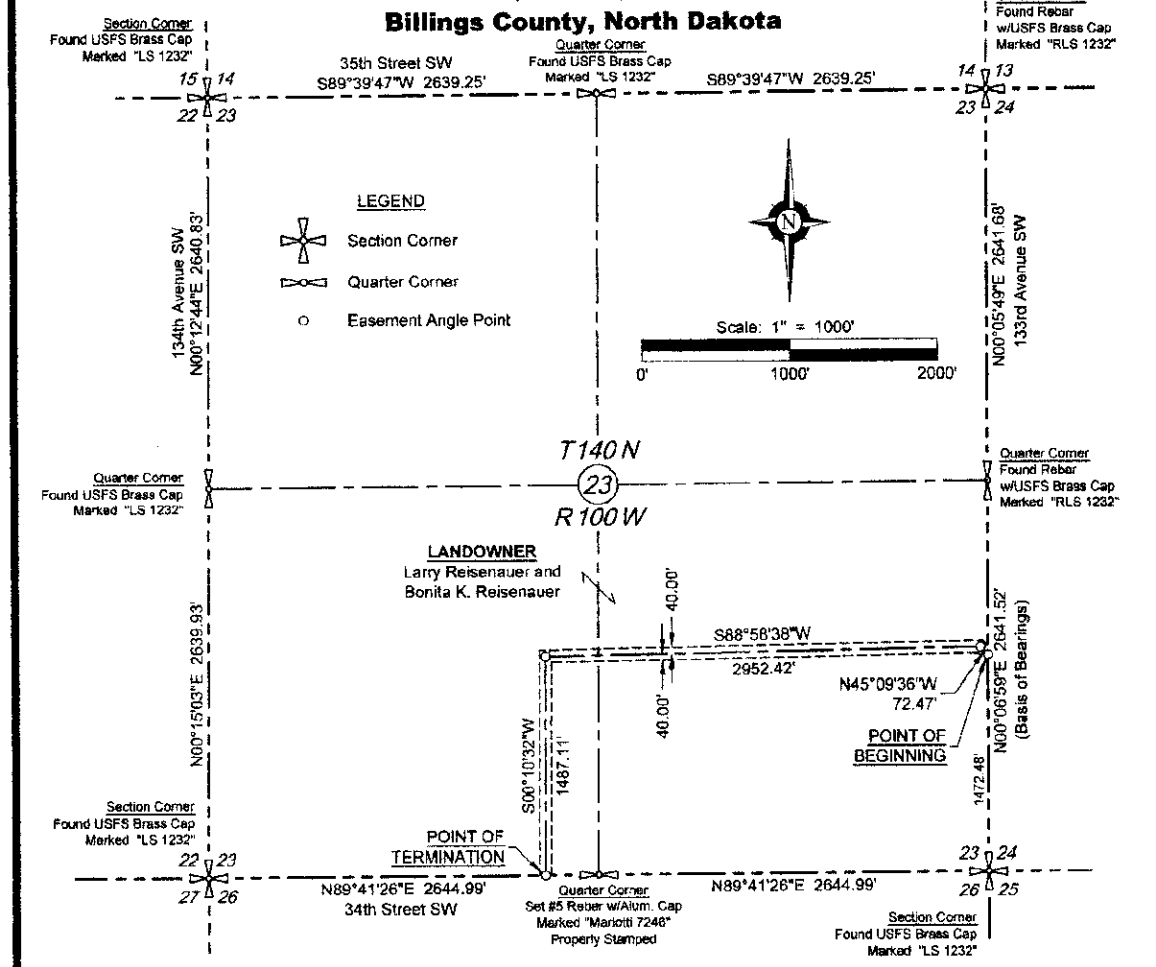

PIPELINE EASEMENT DESCRIPTION

A strip of land 80.00 feet in width located in the S1/2 of Section 23, T140N, R100W of the 5th P.M., Billings County, North Dakota, said strip of land being 40.00 feet on each side of the following described centerline:

Commencing at the Southeast corner of said Section 23 from which the E1/4 corner of said Section 23 bears N00°06'59"E, 2641.52 feet (basis of bearings), thence N00°06'59"E, 1472.48 feet along the East line of the SE1/4 of said Section 23 to the **POINT OF BEGINNING**;

Thence N45°09'36"W, 72.47 feet;
Thence S88°58'38"W, 2952.42 feet;
Thence S00°10'32"W, 1487.11 feet to the South line of the SW1/4 of said Section 23 and the **POINT OF TERMINATION**.

The above described strip of land contains 8.29 Acres ±

BASIS OF BEARINGS

All bearings are referenced to the East Line of the SE1/4 of Section 23 as bearing N00°06'59"E between the monuments shown hereon.

TOTAL PIPELINE FOOTAGES THROUGH S1/2 SECTION 23

Gas = 4477.5 Feet
Oil = 4504.7 Feet
Saltwater = 4450.3 Feet

NOTE

This survey was prepared without the benefit of a title search. Ownership provided by the client.

CERTIFICATE OF SURVEYOR

I, Richard E. Mariotti, a duly registered Professional Land Surveyor in the State of North Dakota, do hereby certify that the strip of land shown hereon was surveyed under my direct supervision, and the plat as shown hereon is true and correct to the best of my knowledge and belief.

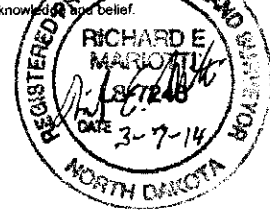

Richard E. Mariotti
North Dakota Professional
Land Surveyor No. 7246

Surveying & Drafting Services By: FRICKSON CONTRACT SURVEYING 330 10th Ave. SE, Scarsdale, Minnesota Office 408-482-8008 / Fax 408-482-8000	34th Street West Easement Whiting Oil & Gas Corporation 1700 Broadway, Suite 2300 Denver, CO 80290 - 2300	Project No.: P2013-232	AFE No.: 1ND099813-860.58
		Date: March 7, 2014	S1/2 Section 23, T140N, R100W, 5th P.M., Billings County, North Dakota
Drawn By: N. Martinez	Checked By: R. Mariotti		